

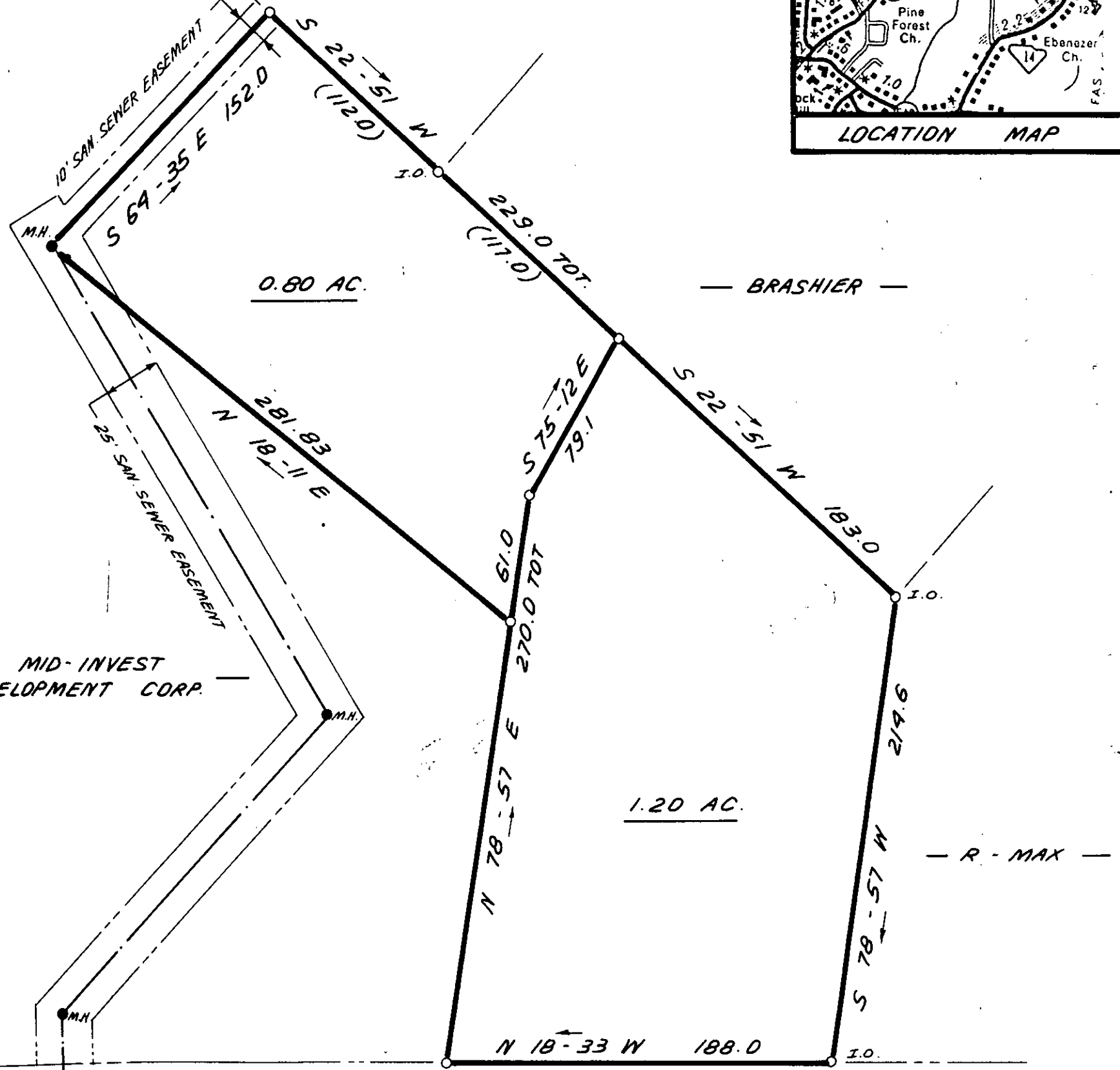

FILED
GREENVILLE CO. S. C.
APR 10 4 06 PM '86
— BRASHIER —
DONNIE S. TANKERSLEY
R.M.C.

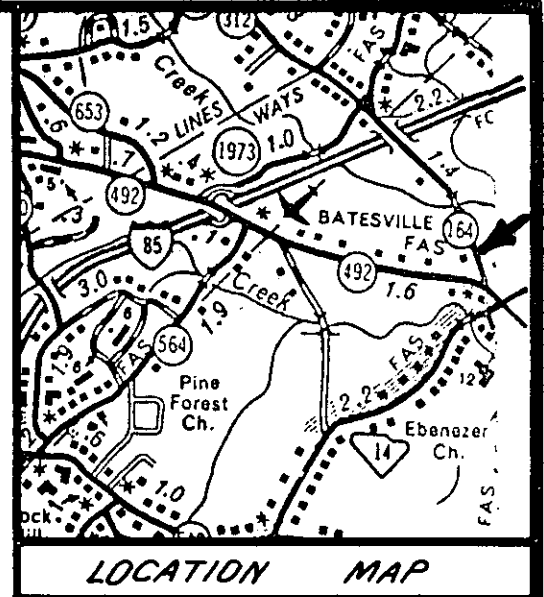

BATESVILLE ROAD (S 30-164)

508' ± TO
E BATESVILLE COURT

**SURVEY FOR
MED - INVEST
DEVELOPMENT CORP.**

GREENVILLE COUNTY
SOUTH CAROLINA
APRIL 8 1986

33304

SCALE: 1" = 60



THIS PLAT IS NOT A SUBDIVISION
AS DEFINED BY THE GREENVILLE
COUNTY SUBDIVISION REGULATIONS.
APR 10 1986
Chairman, Secretary, or Director of
Planning.
Greenville County Planning Commission



W. R. WILLIAMS, JR.
ENGR. / SURVEYOR, INC.
P. E. & L. S. No. 3979
15 S. MAIN STREET
TRAVELERS REST, S. C.
29690

APR 10 1986
12-M-77

"I hereby certify that the ratio of precision of the field survey is 1/2000 as shown hereon and the area was determined by the method of area calculation."

W. R. Williams, Jr. P. E. & L. S. No. 3979